36

DANGEROUS TO DREAM

Elsa

Music and Lyrics by KRISTEN ANDERSON-LO
and ROBERT LO

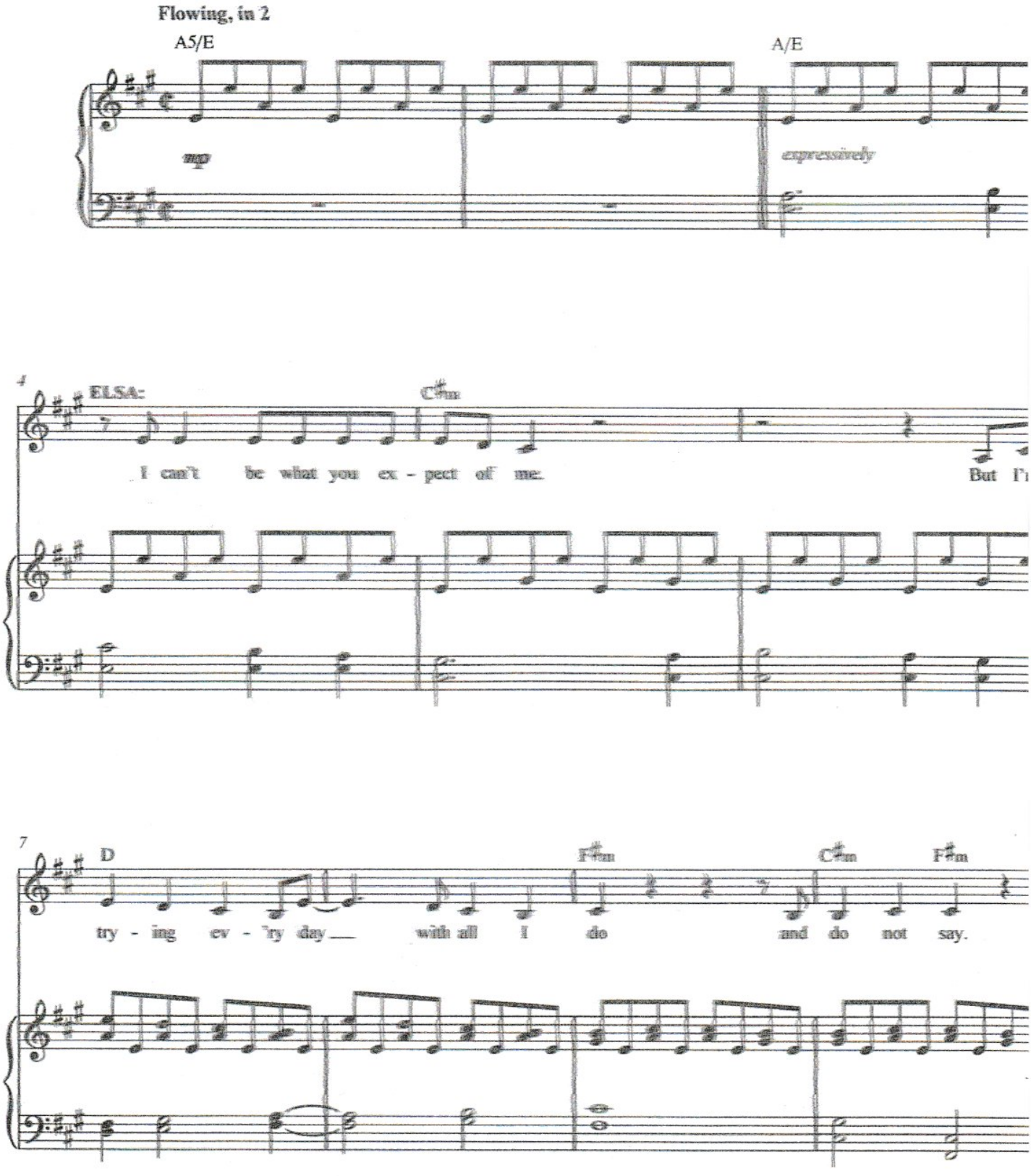

© 2018 Only For Now, Inc.
All Rights Reserved. Used by Permission.

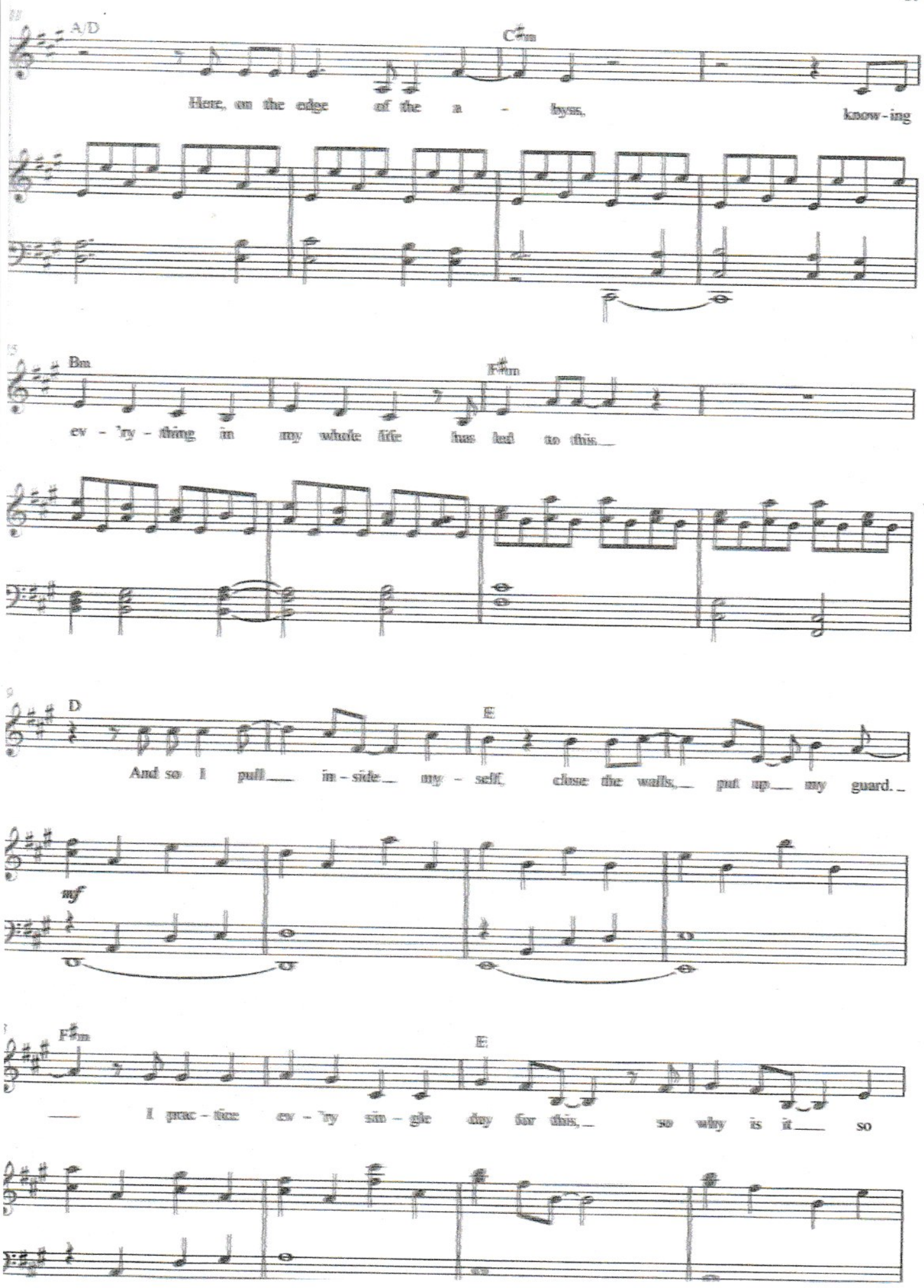
A/D
C♯m
Here, on the edge of the a - byss, know - ing
Bm
F♯m
ev - 'ry - thing in my whole life has led to this
D
E
And so I pull in - side my - self, close the walls, put up my guard.
mf
F♯m
E
I prac - tice ev - 'ry sin - gle day for this, so why is it so

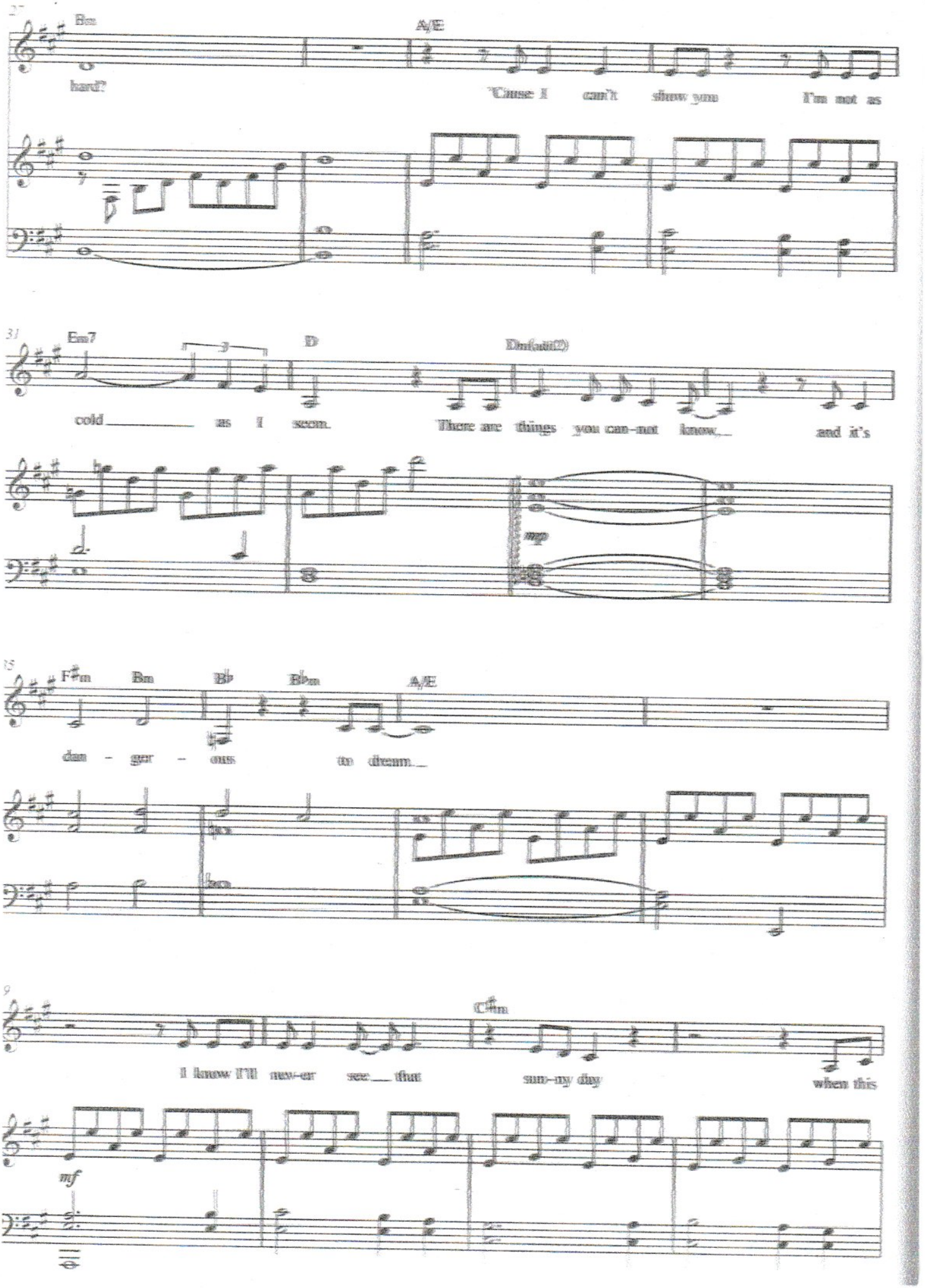
Bm
A/E
hard?
'Cause I can't show you I'm not as
Em7
D
Dm(add2)
cold as I seem. There are things you can-not know, and it's
mp
F♯m
Bm
B♭
B♭m
A/E
dan - ger - ous to dream,
C♯m
I know I'll nev-er see that sun-ny day when this
mf

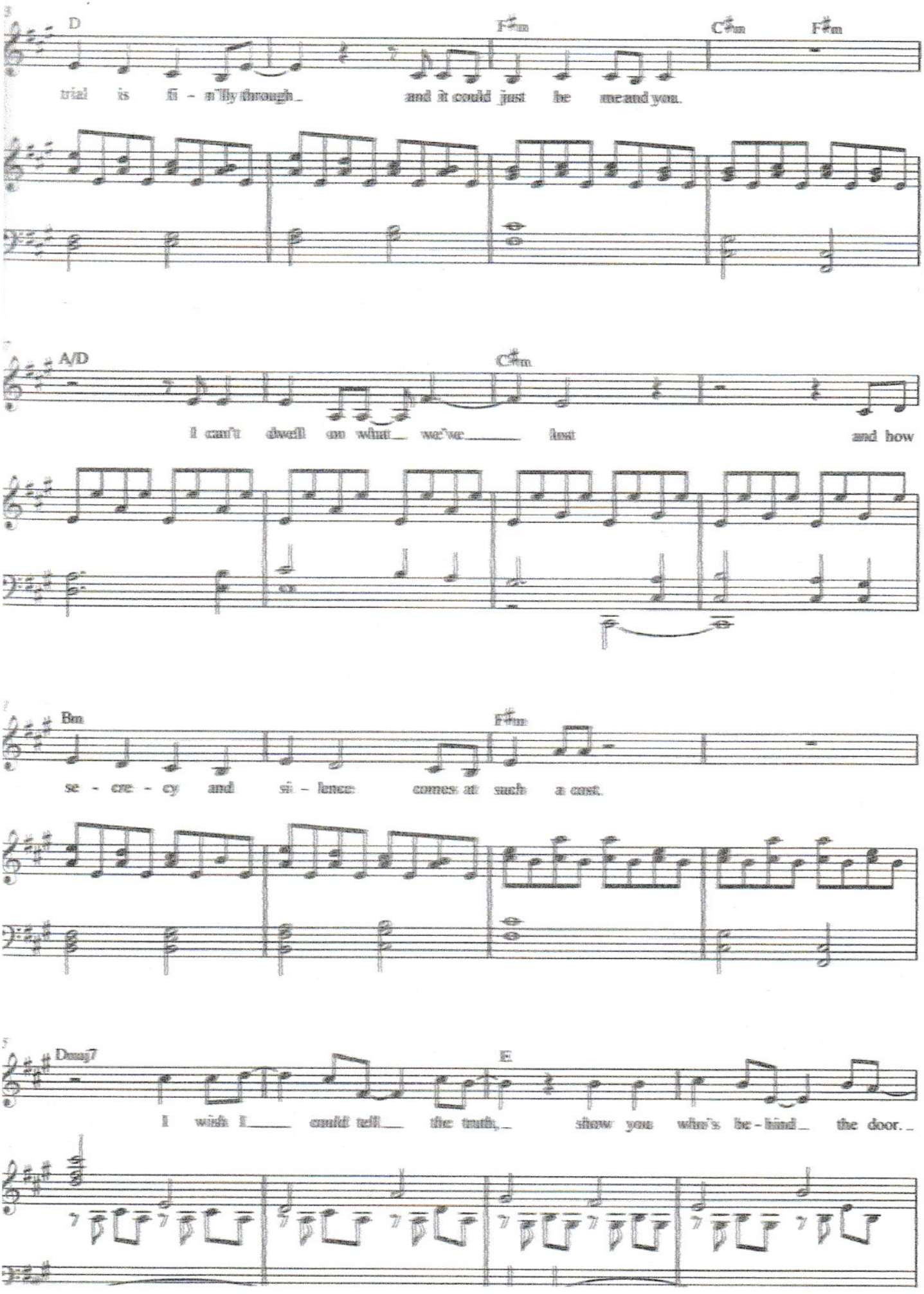
D
F♯m
C♯m
F♯m
trial is fi - n'lly through and it could just be me and you.
A/D
C♯m
I can't dwell on what we've lost and how
Bm
F♯m
se - cre - cy and si - lence comes at such a cost.
Dmaj7
E
I wish I could tell the truth, show you who's be - hind the door.

40

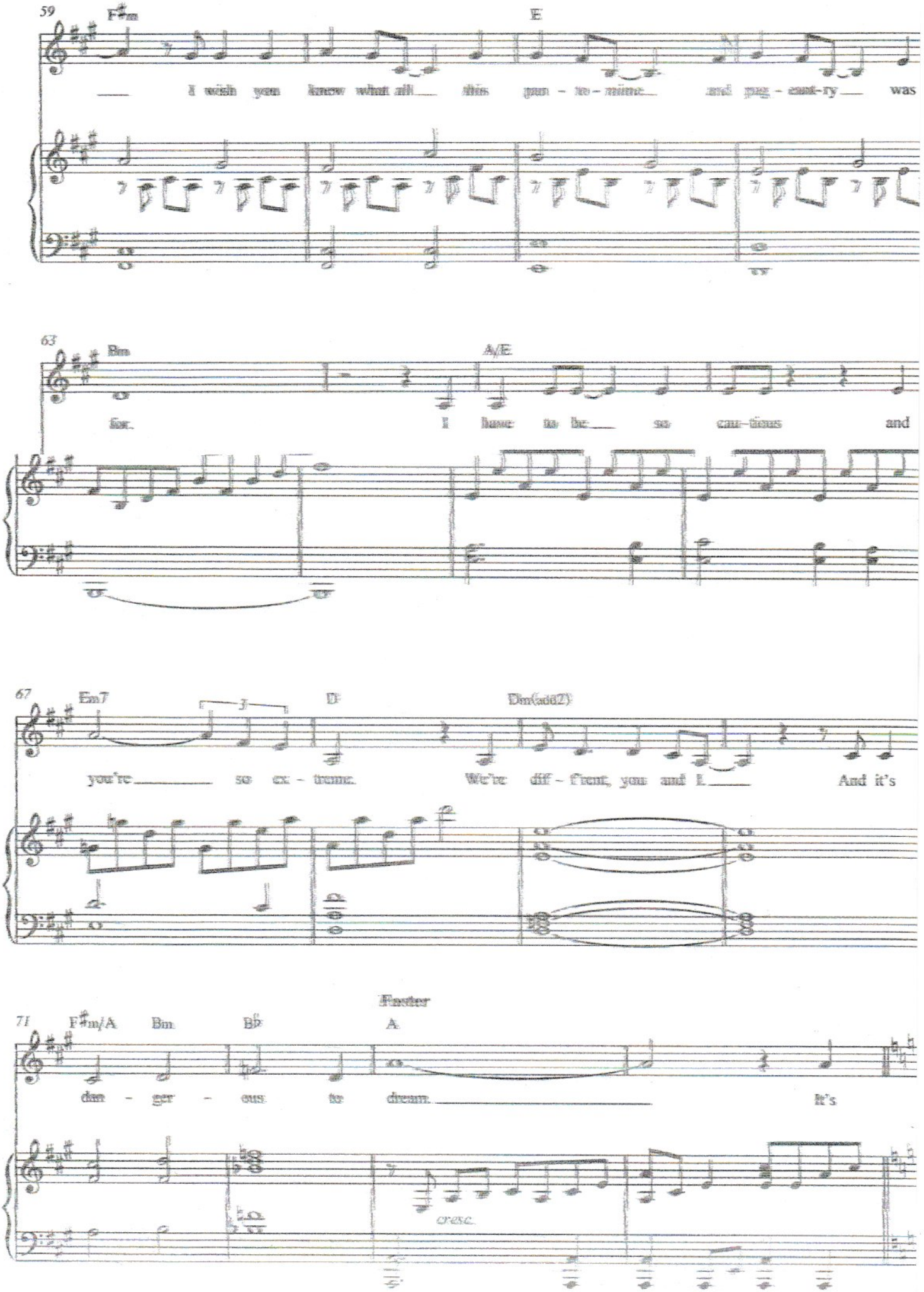
59
F♯m
E
I wish you knew what all this pan - to - mime and pag - eant-ry was
63
Bm
A/E
for. I have to be so cau-tious and
67
Em7
D
Dm(add2)
you're so ex - treme. We're diff - f'rent, you and I. And it's
Faster
71
F♯m/A
Bm
B♭
A
dan - ger - ous to dream. It's
cresc.

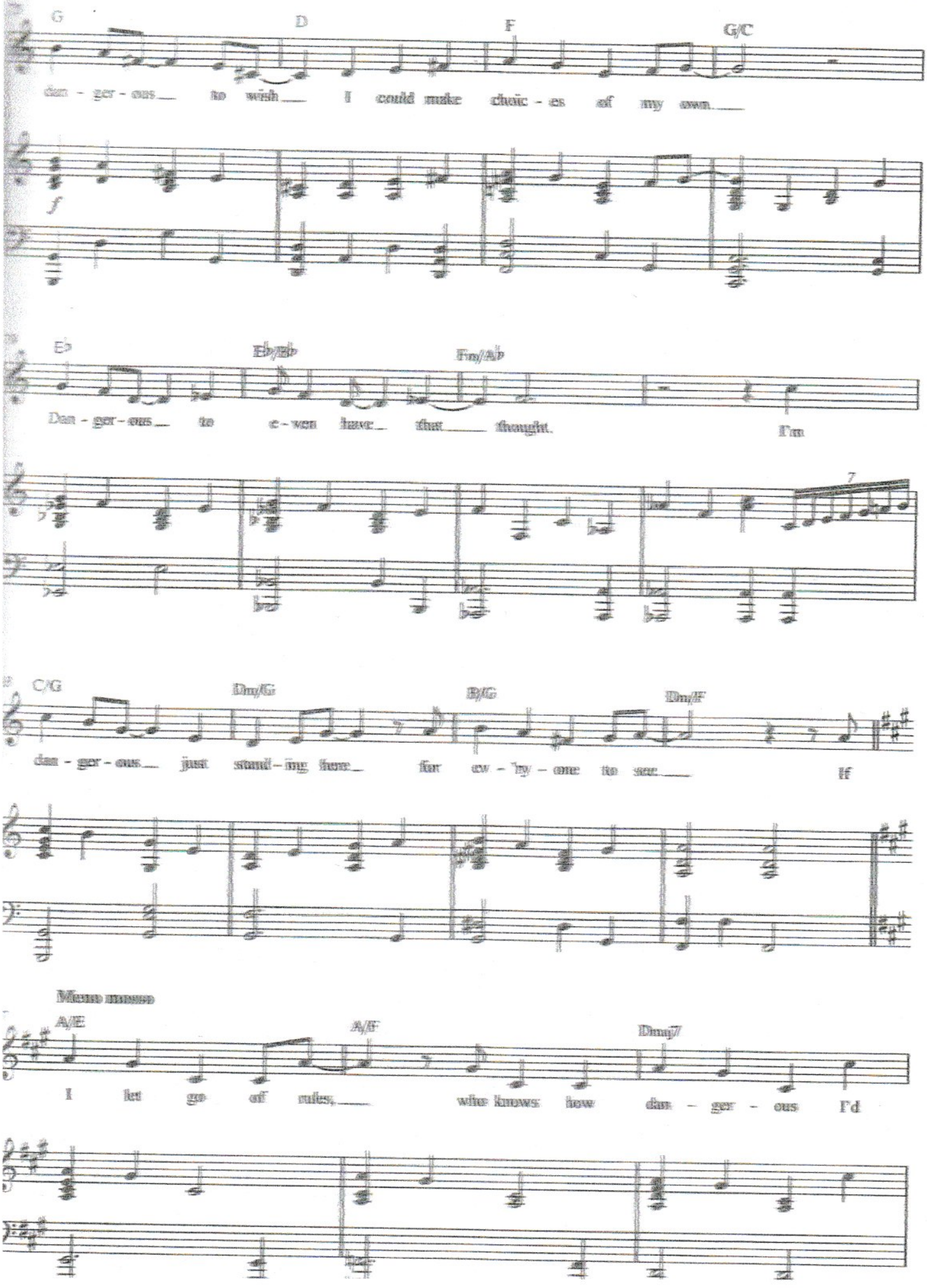
G
D
F
G/C
dan - ger - ous to wish I could make choic - es of my own
f
E♭
E♭/B♭
Fm/A♭
Dan - ger - ous to e - ven have that thought. I'm
7
C/G
Dm/G
B/G
Dm/F
dan - ger - ous just stand - ing here for ev - 'ry - one to see If
Mmm mmm
A/E
A/F
Dmaj7
I let go of rules, who knows how dan - ger - ous I'd

42

* Finish here

90

C♯7 NC/C♯ ELSA:

be? BISHOP: *Your majesty, the gloves.* Why right now would I make

rit. *colla voce*

8vb

94

this mis-take? How could I let my con-cen-tra-tion break?

(8vb)

With movement

97

ELSA: *Conceal...don't feel...conceal...don't feel...*

cresc.

BISHOP: *Sem hon heldr inum helgum eignum ok krýnd í þessum helga stað ek té fram fyrir yðr... Queen Elsa of Arendelle.*

101
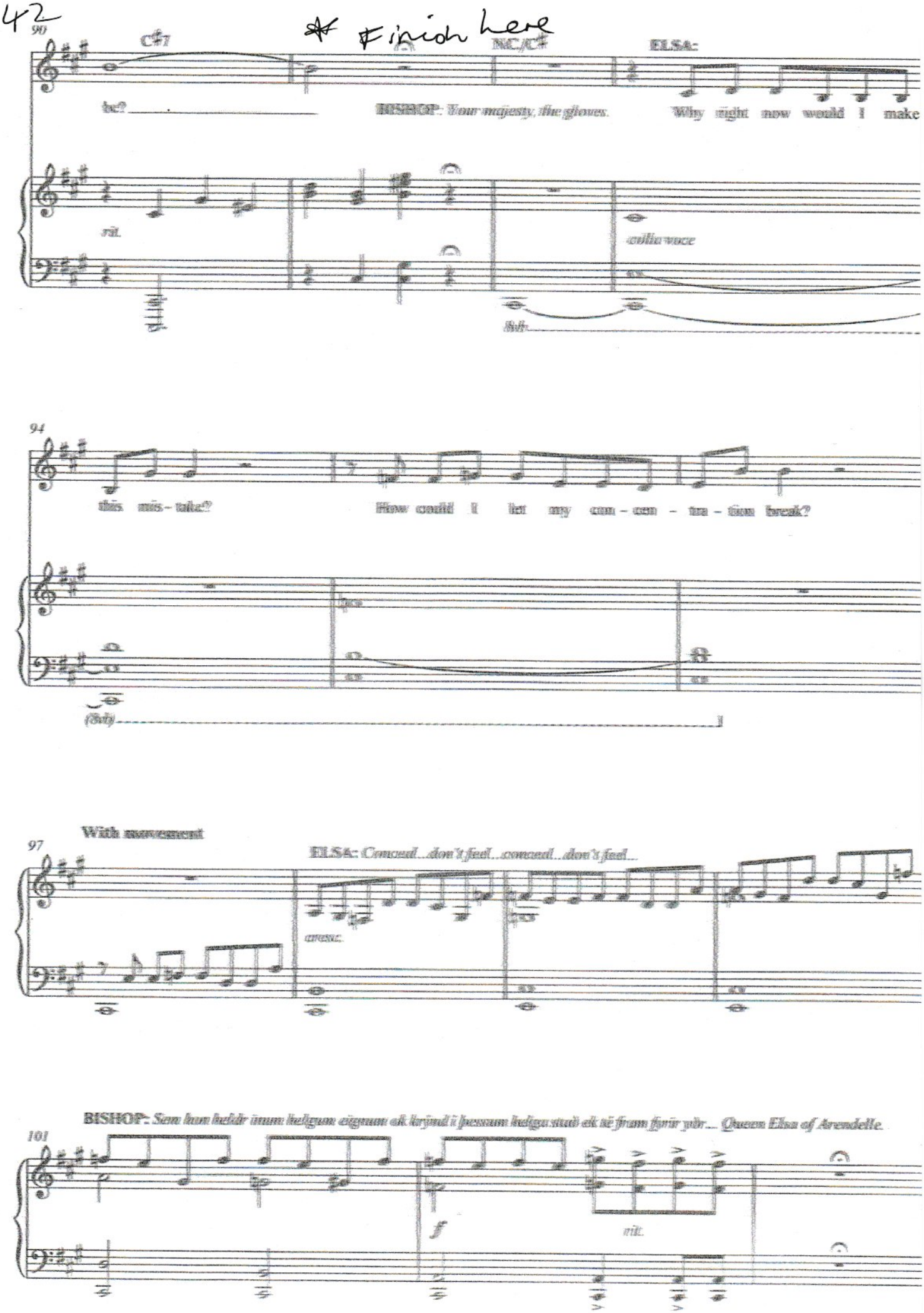
f *rit.*